

About El Pomar

Grantmaking

General Information

Applying For A Grant

Recent Grants Made

Trustees' Meeting Schedule

Programs

Grantmaking - General Information

1. The Trustees have established no set form for grant applications. The application should include a concise statement of the project according to the requirements described in the "Applying for a Grant" section of the El Pomar Foundation website. The Foundation is limited to providing grant support to Colorado nonprofit organizations and activities that take place within the State of Colorado. One copy of the grant proposal should be sent to: Board of Trustees, El Pomar Foundation, 10 Lake Circle, Colorado Springs, CO 80906.

2. For capital projects of \$250,000 and greater, the Trustees will consider capital grant requests not to exceed the lesser of:

- a.) 20% of the total campaign project cost or
- b.) an amount no greater than the single largest grant, contribution, or donation received from private sources (excluding government funds) to include foundations, corporations or individuals.

Due to the tremendous need throughout the state of Colorado, capital grant requests, if funded, may be funded at lesser levels than requested.

3. The Foundation does not accept grant applications for grant support to:

- Other foundations or nonprofits that distribute money to recipients of its own selection
- Endowments
- Individuals
- Organizations that practice discrimination of any kind
- Organizations that do not have fiscal responsibility for the proposed project
- Organizations that do not have an active 501(c)(3) nonprofit IRS determination letter
- Camps, camp programs, or other seasonal activities
- Religious organizations for support of religious programs
- Cover deficits or debt elimination
- Cover travel, conferences, conventions, group meetings, or seminars
- Influence legislation or support candidates for political office
- Produce videos or other media projects
- Fund research projects or studies
- Primary or secondary schools (K-12). El Pomar will consider, on a limited basis, capital

requests from nonpublicly funded secondary schools

4. Foundation policy discourages interviews with Trustees collectively or individually either before or after application submittal. Any discussions or indication of interest prior to or after submission of a written application or onsite visit should not be construed as a commitment by the Foundation. Each application will be considered on its own merit and accepted or rejected only in writing. Written requests are thoroughly reviewed by the Trustees. Follow-up conversations and/or site visits by Foundation representatives may be requested. A final decision is reached after discussion and a majority vote of the Board.

5. The Trustees' action on an application is final. The application as presented will not be given further consideration. However, an applicant may submit a new application not sooner than 12 months following the grant denial letter. A new application should not request reinstatement of a prior request. An applicant's proposal that has been approved for funding is eligible to submit a new application 36 months from the date of the grant award letter or one year from the date of the last payment on the grant, whichever is later.

6. The Foundation's grant program is subject to the provisions of the Tax Reform Act of 1969, which imposes restrictions on program activities, operating methods, and financial practices of private foundations. The Act requires detailed reports, record keeping, and expenditure responsibility, which contributes to the volume and type of information required in making application and accounting for all grants.

For more information call:

Toll Free: 800/554-7711

(Local no.) 719/633-7733

or send email to grants@elpomar.org

printable version

E.P.O.M.A.R. | PRIVACY POLICY | SITE MAP

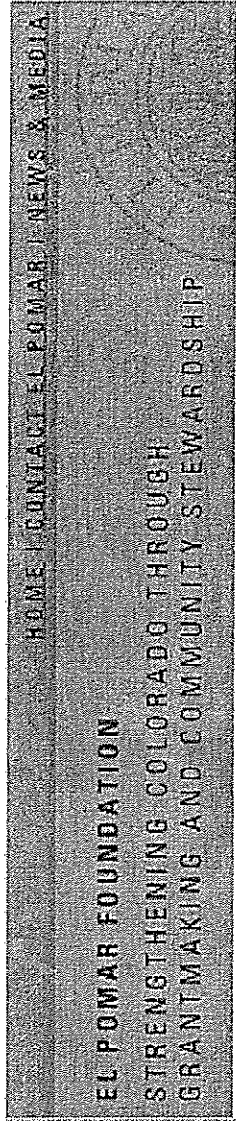
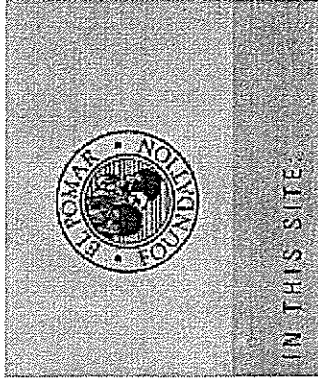

About El Pomar

Grantmaking

General Information

Applying For A Grant

Recent Grants Made

Trustees' Meeting Schedule

Programs

Grantmaking - Applying for a Grant

The Foundation has no formal grant application forms. Please submit one original of the grant proposal including the following information:

1. Name and address of tax exempt organization.
2. A brief history of the organization, its mission, principal programs, and accomplishments.
3. A concise statement describing the purpose of the request and the amount requested. Outline the need for the project, the specific solutions to be reached, the expected contributions to the population served, and the criteria for measuring the success of the project.
4. An organization budget for the current year, and documented budget of the project for the proposed term of the grant. (For technology requests, see specific budget requirements in Item 5 below). Please include the total amount to be raised and a list of expected sources of funds. If the request is for a program, indicate how the organization plans to fund the program once El Pomar Foundation funding ceases.

5. An application to fund a technology project must clearly state how the project will benefit the functioning of the nonprofit organization. Categories for funding technology items that will benefit the operation and/or management of the nonprofit organization's program(s) include:

- Software applications
- Computers and peripheral devices
- Network equipment
- Internetworking equipment
- Projects may also be a combination of any of the above

Note: Funding for the development of custom software and/or web sites will not be considered.

The grant application for a technology project should include:

- Itemization of equipment and/or software, including a description and purchase price
- Implementation costs, such as installation, consulting or training

- Description of project implementation, including timeline for installation and training (if required)
6. A statement of whether aid has been sought during the preceding three years from other foundations and, if so, the names of the foundations and the amount, if any, received from each.
7. Applicants should furnish:
- Relationship and capacity of person signing application
 - A list of governing body members, such as board of directors
 - Statement of grant request approval by the applicant's governing body
 - Endorsement of outside authorities, and copies of regulatory agency approvals, if appropriate
 - Organization's three most recent years of audited financial statements, and latest IRS Form 990
 - Copy of current IRS determination letter showing tax exempt status under Section 501 (c)(3) and public charity status under Section 509(a) of the Internal Revenue Code
8. Applicants should furnish up to three pictures (photographs, architectural renderings, images from an existing publication, etc.) that portray the specific project or general operations of the organization. Pictures will be used in the presentation to the Board of Trustees. Applicants should not incur any costs related to this request. El Pomar Foundation will retain the photographs unless their return is requested by the organization.
9. If a grant is made, the Foundation requires the recipient to report expended grant funds and to return to the Foundation any excess not used for the grant.
10. Do not use plaques or memorials relating to El Pomar Foundation without the Foundation's approval. We request that you not use the names of Foundation Officers and Trustees in any public statements.
11. Proposals may be submitted at any time and will be considered by the Trustees based upon the date of their receipt at the Foundation. In order to ensure that each proposal receives sufficient consideration, the number of proposals reviewed at each Trustees' meeting will be limited. El Pomar will confirm receipt of your proposal in writing, normally within 14 days of receipt, and indicate the date of the Trustees' meeting at which your proposal will be considered.

Applications should be addressed to:

***Board of Trustees
El Pomar Foundation
10 Lake Circle
Colorado Springs, CO 80905***

El Pomar Foundation
2004 Traditional Grantmaking

GRANTEE	AWARDED	PAID	PURPOSE	CITY
ACADEMY 2000		25,000	New Building construction	Colorado Springs
ADAPTIVE SPORTS ASSOCIATION	7,500		Sports programs for individuals with disabilities	Durango
ADVOCATES - CRISIS SUPPORT SERVICES	5,000	5,000	Domestic violence support services	Craig
ADVOCATES AGAINST BATTERING AND ABUSE	2,000		General operating support	Steamboat Springs
ALAMOSA COUNTY NURSING SERVICES	10,000		Free immunization clinics	Alamosa
ALAMOSA SENIOR CITIZENS, INC.	8,000	8,000	El Pomar Seniors in Service program	Alamosa
AMERICAN CANCER SOCIETY, MILE HIGH UNIT		50,000	New Longmont patient services building	Denver
AMERICAN COUNCIL OF YOUNG POLITICAL LEADERS	30,000	30,000	Parliamentarian visits to Colorado schools	Washington, DC
AMERICAN COUNCIL OF YOUNG POLITICAL LEADERS	3,000	3,000	Parliamentarian visits to Colorado schools	Washington, DC
AMERICAN LUNG ASSOCIATION	2,500	2,500	Colorado Springs operations	Denver
AMERICA'S FAMILY		2,500	Assistance for low-income working families	Colorado Springs
ANGEL FLIGHT WEST, INC.		2,500	Colorado volunteer airlift program	Santa Monica
ANNUNCIATION HOUSING PARTNERS	10,000	10,000	General operating support	Denver
ARTHRITIS FOUNDATION, ROCKY MOUNTAIN CHAPTER	5,000	5,000	General operating support	Denver
THE ARTS CENTER	4,000		General operating support	Grand Junction
THE ASSOCIATION FOR SENIOR CITIZENS ATTENTION, INC.		2,500	Emergency services	Denver
AURORA INTERCHURCH TASK FORCE, INC.		2,500	Shelter and counseling for homeless adolescents	Boulder
AUSTIN BLUFFS CONSERVATION ASSOCIATION	5,000		Emergency assistance programs	Aurora
BACA COUNTY	1,000	5,000	Preservation of Union Meadows open space	Colorado Springs
BACKSTAGE THEATRE	10,000	5,000	Baca County Library	Springfield
BAYAUD INDUSTRIES, INC.	10,000		Theater expansion and operation	Breckenridge
BETHAVEN, INCORPORATED		10,000	Vocational program for the disabled	Denver
BIG BROTHERS BIG SISTERS OF COLORADO, INC.		15,000	Renovation of group home for mentally ill	Colorado Springs
BIG BROTHERS BIG SISTERS OF LA PLATA COUNTY		10,000	Mentoring programs in Southern Colorado	Denver
BILL OF RIGHTS INSTITUTE	10,000		General operating support	Durango
BLACK CANYON BOYS & GIRLS CLUB, INC.		2,500	Colorado teacher education	Washington, DC
BLUE SAGE CENTER	10,000	50,000	El Pomar Youth Development Fund	Montrose
BOULDER COUNTY PARAMEDICS	7,000	10,000	Building acquisition for theater expansion	Paonia
BOULDER COUNTY RSVP BOARD INC.	10,000	7,000	Purchase mobile defibrillator	Louisville
BOULDER SHELTER FOR THE HOMELESS		5,000	Recruit and train senior volunteers	Boulder
BOY SCOUTS OF AMERICA, LONGS PEAK COUNCIL		100,000	Construction of new homeless shelter	Boulder
BOY SCOUTS OF AMERICA, PIKES PEAK COUNCIL	15,000	7,500	Scoutreach program in Colorado	Greeley
BOY SCOUTS OF AMERICA, PIKES PEAK COUNCIL, INC.		15,000	Expansion of program for minorities and disadvantaged	Colorado Springs
THE BOYS AND GIRLS CLUB OF CRAIG	5,000	30,000	Scouting program for minority youth	Colorado Springs
THE BOYS AND GIRLS CLUB OF CRAIG	15,000		General operating support	Craig
BOYS & GIRLS CLUB OF PIKES PEAK REGION		50,000	General operating support	Craig
BOYS & GIRLS CLUB OF PIKES PEAK REGION		25,000	El Pomar Youth Development Fund	Colorado Springs
BOYS & GIRLS CLUB OF WELD COUNTY	10,000		General operating support	Colorado Springs
BOYS & GIRLS CLUBS OF THE SAN LUIS VALLEY	190,000	17,500	Computer Clubhouse project	Greeley

El Pomar Foundation
2004 Traditional Grantmaking

GRANTEE	AWARDED	PAID	PURPOSE	CITY
BOYS AND GIRLS CLUBS OF PUEBLO		50,000	El Pomar Youth Development Fund	Pueblo
BOYS AND GIRLS CLUBS OF THE SAN LUIS VALLEY		50,000	El Pomar Youth Development Fund	Alamosa
BOYS SCOUTS OF AMERICA, PIKES PEAK COUNCIL, INC.	5,000	5,000	General operating support	Colorado Springs
THE BRAIDED RIVER PEACE PROJECT	5,000	2,500	Restorative justice programs for youth offenders	Durango
BRAVO COLORADO AT VAIL - BEAVER		3,000	Annual free family concert	Vail
BRISTLECOME HOSPICE, INC.		2,500	Indigent patient care	Frisco
BROTHERS REDEVELOPMENT, INC.		2,500	Home repair program for low-income individuals	Denver
CARING MINISTRIES OF MORGAN COUNTY, INC.		3,000	Emergency assistance programs	Fort Morgan
CARNEGIE PUBLIC LIBRARY	1,000		General operating support	Trinidad
CASA OF COLORADO SPRINGS, INC.		25,000	Renovate new headquarters	Colorado Springs
CASA OF THE SEVENTH JUDICIAL DISTRICT, INC.		2,500	Children's legal advocacy program	Montrose
CASTLE ROCK COMMUNITY INTER CHURCH TASK FORCE		2,500	Emergency assistance program	Castle Rock
CATHOLIC CHARITIES OF COLORADO SPRINGS	5,000	5,000	Indigent Care	Colorado Springs
CENTER FOR ENRICHED COMMUNICATIONS INC.		2,500	Counseling services for low-income families	Grand Junction
CENTER FOR PUBLIC INTEREST RESEARCH	2,500	2,500	Program expansion to Mesa County	Denver
CENTER FOR TAX POLICY	10,000	5,000	General operating support	Glendale
CENTRAL CITY OPERA	5,000	5,000	General operating support	Denver
CENTRAL CITY OPERA HOUSE ASSOCIATION		25,000	General support and Penrose scholarships	Denver
CENTRO BIENESTAR SAN JOSE		2,500	Assistance programs for professional immigrant women	Denver
CESAR CHAVEZ ACADEMY	2,500		Mariachi educational program	Pueblo
CHERAW SCHOOL DISTRICT	1,000		Repair and improve playground	Cheraw
CHEYENNE MOUNTAIN ZOO	50,000	50,000	Special capital projects	Colorado Springs
CHEYENNE MOUNTAIN ZOOLOGICAL SOCIETY	300,000	100,000	General operating support	Colorado Springs
CHEYENNE VILLAGE, INC.		5,000	Support for individuals with disabilities	Colorado Springs
CHILD AND MIGRANT SERVICES, INC.	10,000	5,000	Emergency services programs	Palisade
CHILDRENS ARK, INC.	25,000	25,000	Furniture for residential care & treatment center	Green Mountain Falls
CHILDREN'S HOSPITAL FOUNDATION	1,000,000		New hospital capital campaign	Denver
CHILDREN'S LITERACY CENTER	5,000	5,000	General operating support	Colorado Springs
CHILDREN'S LITERACY CENTER INC.		25,000	"Peak Reader" tutoring kits	Colorado Springs
CHILDREN'S OUTREACH PROJECT THERAPEUTIC DAY CARE CENTER				
CITIZENS FOR FLORENCE	5,000	2,500	Early childhood education programs	Denver
CITY OF COLORADO SPRINGS	10,000	5,000	Construction of skateboard facility	Florence
CITY OF COLORADO SPRINGS	5,000	10,000	Welcome home parade for military	Colorado Springs
CITY OF COLORADO SPRINGS	10,000	5,000	Springs in Bloom program	Colorado Springs
CITY OF COLORADO SPRINGS	12,000	12,000	Springs in Bloom program	Colorado Springs
CITY OF COLORADO SPRINGS	50,000	50,000	El Pomar Seniors in Service program	Colorado Springs
CITY OF COLORADO SPRINGS	25,000	12,500	Economic development initiative	Colorado Springs
CITY OF CREEDE	15,000	7,500	New visitor information center	Creede
CITY OF GUNNISON	1,000		Kitchen for new community center	Gunnison
CITY OF LA JUNTA		1,000	Woodruff Memorial Library	La Junta

EI Pomar Foundation
2004 Traditional Grantmaking

GRANTEE	AWARDED	PAID	PURPOSE	CITY
CITY OF ROCKY FORD	1,000		Rocky Ford Library	Rocky Ford
COLORADO ASSOCIATION OF NONPROFIT ORGANIZATIONS		5,000	General operating support	Denver
COLORADO COALITION AGAINST DOMESTIC VIOLENCE		2,500	General operating support	Denver
THE COLORADO COLLEGE		200,000	Hockey Program	Colorado Springs
THE COLORADO CONSERVATION TRUST		15,000	Land conservation strategic planning	Boulder
COLORADO COUNCIL ON ECONOMIC EDUCATION		7,500	Teacher workshops	Denver
COLORADO FOOD BANK ASSOCIATION	5,000		General operating support	Denver
COLORADO FOUNDATION OF DENTISTRY FOR THE	10,000		Donated dental services in Colorado Springs and Pueblo	Denver
COLORADO LEADERSHIP ALLIANCE		50,000	Colorado Leadership Alliance - CU Boulder	Boulder
COLORADO LEADERSHIP ALLIANCE		25,000	Colorado Leadership Alliance - CU Denver	Denver
COLORADO LEADERSHIP ALLIANCE		41,000	Colorado Leadership Alliance	Colorado Springs
COLORADO MOUNTAIN COLLEGE FOUNDATION	50,000	50,000	Academic and community center	Glenwood Springs
COLORADO MOUNTAIN COLLEGE FOUNDATION (CO MOUNTAIN				
DISABLED TRANSPORTATION (PGRM)	2,000		General operating support	Glenwood Springs
COLORADO NORTHWESTERN COMMUNITY COLLEGE	16,000	16,000	Dental hygiene unit	Rangely
COLORADO PROFESSIONAL GOLFERS ASSOCIATION		5,000	Introductory golf program for youth	Larkspur
COLORADO RAILROAD HISTORICAL FOUNDATION	10,000	10,000	Exhibit preservation and repair	Golden
THE COLORADO SPRINGS SCHOOL		250,000	Field house expansion and renovation	Colorado Springs
COLORADO SPRINGS YOUTH SPORTS PARK		50,000	General operating support	Colorado Springs
COLORADO SPRINGS CHILD NURSERY CENTERS	5,000	5,000	General operating support	Colorado Springs
COLORADO SPRINGS CHILD NURSERY CENTERS, INC.		15,000	Fund development program	Colorado Springs
COLORADO SPRINGS FINE ARTS CENTER	90,000	30,000	General operating support	Colorado Springs
COLORADO SPRINGS FINE ARTS CENTER	5,000	5,000	General operating support	Colorado Springs
COLORADO SPRINGS INDEPENDENCE CENTER	7,500	7,500	Computer-training classroom	Colorado Springs
COLORADO SPRINGS SPORTS CORP.	15,000	15,000	General operating support	Colorado Springs
COLORADO SPRINGS SPORTS CORPORATION		60,000	Rocky Mountain State Games and general support	Colorado Springs
COLORADO SPRINGS SPORTS CORPORATION	50,000	25,000	Support for 2005 State Games of America	Colorado Springs
COLORADO SPRINGS VETERANS' DAY PARADE	2,500	2,500	Parade support	Colorado Springs
COLORADO SPRINGS WORLD ARENA	2,000,000	2,000,000	Pikes Peak Center renovations	Colorado Springs
COLORADO SPRINGS WORLD ARENA	10,000		Youth and Community assistance program	Colorado Springs
COLORADO SPRINGS YOUTH SYMPHONY ASSOCIATION		2,500	Program support for young musicians	Colorado Springs
COLORADO STATE SOCIETY, NSDAR - FORT WILLIAM BENT				
CHAPTER	2,500	2,500	Pioneer statue restoration	Springfield
COLORADO STATE UNIVERSITY	48,000	6,000	Colorado Leadership Alliance Program	Fort Collins
COLORADO STATE UNIVERSITY AT PUEBLO	272,000	48,500	Colorado Leadership Alliance Program	Pueblo
COLORADO STATE UNIVERSITY PUEBLO FOUNDATION	2,500		MASS GEAR UP program	Pueblo
COLORADO UPLIFT		10,000	Support for youth development programs	Denver
COLORADO VINCENTIAN VOLUNTEERS		2,500	Young adult volunteer program	Denver
COLORADO WOMEN'S EMPLOYMENT AND EDUCATION	15,000		New training and office space	Denver
COLORADO YOUTH AT RISK INC		5,000	Mentorship and leadership programs	Denver

El Pomar Foundation
2004 Traditional Grantmaking

GRANTEE	AWARDED	PAID	PURPOSE	CITY
COLUMBINE FAMILY HEALTH CENTER		5,000	General operating support	Nederland
COMMUNITY AGRICULTURE ALLIANCE, INC.	10,000	10,000	Land stewardship programs	Steamboat Springs
COMMUNITY COALITION FOR FAMILIES AND CHILDREN	15,000		Inter-generational facilitation	Woodland Park
COMMUNITY FOOD SHARE, INC.		10,000	Food bank operations	Longmont
COMMUNITY OPTIONS, INC.	5,000	5,000	Educational programs for new parents	Montrose
COMMUNITY PARTNERSHIP FOR CHILD DEVELOPMENT	5,000	5,000	General operating support	Colorado Springs
COMPA FOOD MINISTRY		2,500	General operating support	Denver
CONCERNED PARENTS OF PUEBLO		2,500	Intervention programs for at-risk youth	Pueblo
CONCERNED PARENTS OF PUEBLO	15,000		At-risk youth intervention programs	Pueblo
CORTEZ CENTER, INC.		5,000	Cultural Center programming	Cortez
COUNCIL OF STATE GOVERNMENTS - WEST	22,500	7,500	Western Legislative Academy at Pentrose House	Sacramento
COURT APPOINTED SPECIAL ADVOCATES OF MESA COUNTY	5,000	2,500	General operating support	Grand Junction
CRAIG HOSPITAL		50,000	Housing facility for families and patients	Denver
CRAWFORD HISTORICAL SOCIETY	15,000		New museum construction	Hatchkiss
CREEDE CHILD CARE CENTER		1,000	General operating support	Creede
CREEDE REPERTORY THEATRE		5,000	General operating support	Creede
CROW CANYON ARCHAEOLOGICAL CENTER	5,500		General operating support	Cortez
CROWLEY COUNTY CHILD CARE CENTER	5,000		Kids' Campus program scholarships	Ordway
CROWLEY COUNTY ELEMENTARY		2,500	After school homework club	Ordway
CULTURAL ARTS COUNCIL OF ESTES PARK	3,000	1,500	Community arts programs and outreach	Estes Park
CURTIS PARK COMMUNITY CENTER		5,000	emergency services programs	Denver
DEDICATED HEARTS FOUNDATION		2,500	In-home care services for families	Alamosa
DELTA COUNTY JOINT SCHOOL DISTRICT 50J		10,000	All-weather track	Delta
DELTA COUNTY MEMORIAL HOSPITAL FOUNDATION	10,000	5,000	Purchase of MRI machine	Delta
DENTAL AID, INC.		2,500	General operating support	Louisville
DENVER AREA COUNCIL, BOY SCOUTS		100,000	Service Center and metro camp	Denver
THE DENVER FOUNDATION	25,000	25,000	Affordable Housing Alliance fund	Denver
DENVER SCHOOL DISTRICT 1		22,500	Three elementary school outdoor learning environments	Denver
THE DENVER SEMINARY	15,000	15,000	General operating support	Denver
DENVERWORKS INC.	5,000	2,500	Job preparation and placement program	Denver
DOCTORS CARE		10,000	Assistance to medically indigent	Littleton
DOLORES COUNTY HEALTH ASSOCIATION AKA COMMUNITY HEALTH CENTER IN DOVE CREEK	5,000		General operating support	Dove Creek
DOLORES COUNTY RESOURCE CENTER	5,000		General operating support	Dove Creek
DRESS FOR SUCCESS-COLORADO SPRINGS		2,500	Employment interview skills training	Colorado Springs
DUCKS UNLIMITED, COLORADO FIELD OFFICE	5,000		General operating support	Monte Vista
DURANGO LATINO EDUCATION COALITION	5,000		General operating support	Durango
EAST OTERO SCHOOL DISTRICT R-1	20,000	10,000	Breakfast buddies program	La Junta

El Pomar Foundation
2004 Traditional Grantmaking

GRANTEE	AWARDED	PAID	PURPOSE	CITY
EASTERN COLORADO SERVICES FOR THE DEVELOPMENTALLY DISABLED	10,000		General operating support	Sterling
EASTERN COLORADO SERVICES FOR THE DEVELOPMENTALLY DISABLED	5,000		Family support services	Sterling
EBENEZER LUTHERAN CARE CENTER	6,000	6,000	Ergonomic lift unit	Brush
ECUMENICAL SOCIAL MINISTRIES	10,000	10,000	General operating support	Colorado Springs
ED & RUTH LEHMAN YMCA	4,500	1,500	After school enrichment program	Longmont
EL PASO COUNTY	100,000		Mural for new court house	Colorado Springs
EL PASO FOUNTAIN VALLEY SENIOR CITIZEN	12,000	12,000	El Pomar Seniors in Service program	Fountain
EL PUEBLO BOYS' & GIRLS' RANCH		30,000	Expansion of dining hall and kitchen facilities	Pueblo
EQUAL REPRESENTATION OF MEDIA ADVOCACY CORPORATION				
FAMILY STAR, INC.	10,000		New translator equipment	Alamosa
FAMILY TILES WEST	5,000	2,500	Youth and family development programs	Denver
FESTIVAL OF LIGHTS	10,000	2,500	Migrant services programs	Olathe
FISHER'S PEAK YMCA		10,000	General operating support	Colorado Springs
THE FOUNTAIN VALLEY SCHOOL OF COLORADO	135,000	10,000	General operating support	Trinidad
FRANCISCAN FAMILY WELLNESS PROGRAM		45,000	Colorado Springs scholarships	Colorado Springs
FRIENDS OF THE DELTA PUBLIC LIBRARY		3,000	Reduced fee services for the low-income families	Colorado Springs
FRIENDS OF THE ESTES PARK AREA HISTORICAL MUSEUM		20,000	Library expansion campaign	Delta
FRIENDS OF THE LA VETA LIBRARY, INC.	2,500	2,500	General operating support	Estes Park
FRIENDS OF THE LAMAR PUBLIC LIBRARY	1,000		General operating support	La Veta
FRIENDS OF THE LIBRARIES - UPPER SAN JUAN	1,000		General operating support	Lamar
FRIENDS OF THE LIBRARY		15,000	Library expansion and renovation	Pagosa Springs
FRIENDS OF THE LIBRARY		5,000	Library renovation project	Aguilar
FRIENDS OF THE LIBRARY	1,000		Aguilar Public Library	Aguilar
FRONT RANGE EDUCATIONAL MEDIA CORPORATION	20,000	20,000	Upgrade to digital broadcast equipment	Denver
FULL CIRCLE ALTERNATIVES, INC.		5,000	Women's substance abuse recovery program	Colorado Springs
FULL CIRCLE INTERGENERATIONAL PROJECT		2,500	Community support	Denver
FULL SPIRIT MINISTRIES		2,500	Homeless shelter kitchen safety improvements	Fort Collins
GATEWAY BATTERED WOMEN'S SHELTER		3,000	General operating support	Aurora
GENESIS JOBS, INC.		2,500	Employment program for hard to employ individuals	Denver
GLENWOOD SPRINGS ARTS COUNCIL	10,000	10,000	Renovation of Arts Center	Glenwood Springs
GOODWILL INDUSTRIES OF COLORADO SPRINGS	7,500	5,000	Basic needs program for children and families	Grand Junction
GOODWILL INDUSTRIES OF COLORADO SPRINGS		500,000	Construction of new retail center	Colorado Springs
GRAND VALLEY CATHOLIC OUTREACH	10,000	10,000	Eitel Fund	Colorado Springs
GUNNISON COUNTY PUBLIC LIBRARY	50,000	25,000	New facility purchase and renovation	Grand Junction
HARD AT WORK KIDS/HAWKS		2,500	Adult literacy program	Gunnison
HEALTH S.E.T.	3,000		Competitive sports and mentoring for disadvantaged youth	Denver
THE HERITAGE FOUNDATION	50,000	5,000	Health services to low-income seniors	Denver
		50,000	Colorado Springs seminars	Washington DC

El Pomar Foundation
2004 Traditional Grantmaking

GRANTEE	AWARDED	PAID	PURPOSE	CITY
HILLTOP HEALTH SERVICES CORPORATION		2,500	Childrens Center	Grand Junction
HISTORIC GEORGETOWN, INC.		15,000	New visitors center at I-70 Georgetown exit	Georgetown
HISTORICAL SOCIETY OF IDAHO SPRINGS	10,000		Heritage Museum and Visitors Center	Idaho Springs
HOLLY PUBLIC LIBRARY	1,000		General operating support	Holly
HOMEWARD PIKES PEAK		45,000	Coordination and enhancement of homeless services	Colorado Springs
HOPE HAVEN	5,000		General operating support	Grand Junction
HOPEFUL HEART, INC.	2,500		Increased space for mental health programs	Rifle
HOSPICE AND PALLIATIVE CARE OF WESTERN COLORADO		5,000	General operating support	Grand Junction
HOSPICE OF METRO DENVER	5,000	5,000	General operating support	Denver
HOUSE OF EMMANUEL	10,000		Basic life skills for male ex-offenders	Denver
HUERFANO-LAS ANIMAS AREA COUNCIL OF GOVERNMENT	25,000		Early childhood learning facility	Trinidad
I HAVE A DREAM FOUNDATION, COLORADO	30,000		General operating support	Denver
INDEPENDENCE INSTITUTE		10,000	Public policy research	Golden
INTER-CHURCH ARVADA RESOURCE FOR MINISTRY AND SERVICE		5,000	Basic emergency services	Arvada
INTERNATIONAL WORLD GAMES ASSOCIATION-NORTH AMERICA		50,000	General operating support	Colorado Springs
JOHN MANJRO WHITFIELD COMMEMORATIVE CENTER FOR INTERNATIONAL EXCHANGE - US	30,000	10,000	Japan/Colorado cultural exchange programs	Colorado Springs
JOHNSON AND WALES UNIVERSITY	48,000	6,000	Colorado Leadership Alliance Program	Denver
JUNIOR ACHIEVEMENT OF SOUTHERN COLORADO, INC.	15,000	15,000	At-risk outreach efforts	Colorado Springs
JUNIOR ACHIEVEMENT OF SOUTHERN COLORADO, INC.	25,000		New building capital campaign	Colorado Springs
JUNIOR ACHIEVEMENT WORLDWIDE, INC.	35,000	35,000	Philanthropic Summit and Living History Initiative	Colorado Springs
JUNIOR ACHIEVEMENT, INC.	30,000	30,000	General operating support	Colorado Springs
JUNIOR ACHIEVEMENT, INC.	10,000	10,000	Living History Initiative and operations	Colorado Springs
JUNIOR ACHIEVEMENT, INC.	90,000		General operating support	Colorado Springs
JUNIOR ACHIEVEMENT, ROCKY MOUNTAIN, INC.		12,500	Distinguished Lecture Series	Denver
JUNIOR ACHIEVEMENT, ROCKY MOUNTAIN, INC.	5,000	5,000	Program evaluation	Denver
KARIS COMMUNITY		2,500	New roof for independent living facility	Denver
KIDS VOTING COLORADO/MESA COUNTY	5,000	2,500	Hands-on citizenship education programs	Grand Junction
KIOWA COUNTY PUBLIC LIBRARY DISTRICT	1,000		General operating support	Eads
LA CLINICA CAMPESINA FAMILY HEALTH SERVICES	25,000	25,000	New community healthcare facility	Lafayette
LA PLATA COUNTY HISTORICAL SOCIETY, INC.		5,000	Museum roof repair	Durango
LA PUENTE HOME, INC.	20,000	10,000	Emergency services programs	Alamosa
LA VETA REGIONAL LIBRARY DISTRICT	15,000		Library expansion project	La Veta
LAKE COUNTY PUBLIC LIBRARY	2,500	2,500	Historical archiving	Leadville
LAMAR AREA HOSPICE ASSOCIATION		2,500	General operating support	Lamar
LAMAR COMMUNITY COLLEGE FOUNDATION	2,500		Multicultural club	Lamar
LAMAR COMMUNITY COLLEGE FOUNDATION	2,000		Southern Colorado for Drug Free Communities	Lamar
LAPADON HALL SOCIETY FOR EXCEPTIONAL CHILDREN	6,000		Computer technology program	Denver

EI Pomar Foundation
2004 Traditional Grantmaking

GRANTEE	AWARDED	PAID	PURPOSE	CITY
LARIMER COUNTY SEARCH & RESCUE, INC.	5,000		Search and rescue vehicle	Fort Collins
LAS ANIMAS-BENT COUNTY LIBRARY DISTRICT	1,000		General operating support	Las Animas
LATINO CHAMBER DEVELOPMENT CORPORATION	5,000		General operating support	Pueblo
LEWIS-PALMER SCHOOL DISTRICT 38		7,000	Playground improvement project	Monument
LIBERTY DAY		2,500	Classroom materials for Colorado schools	Centennial
LIFE INTER-FAITH TEAM ON UNEMPLOYMENT AND POVERTY	10,000	5,000	Northwest Colorado emergency services programs	Glenwood Springs
LIFT-UP OF ROJTT COUNTY		2,500	Basic emergency services	Steamboat Springs
LITTLE SISTERS OF THE POOR	10,000		Remodeling project	Denver
LITTLE TREASURES EARLY CHILDHOOD CENTER, INC.		1,250	General operating support	La Jara
LOWER VALLEY HOSPITAL ASSOCIATION	5,000	5,000	Elder care programs	Fruita
LULAC NATIONAL EDUCATION SERVICE CENTER, INC.		5,000	STAR summer education enrichment program	Colorado Springs
MANNA - THE DURANGO SOUP KITCHEN	10,000		General operating support	Durango
MANZANOLA SCHOOL DISTRICT 3J	1,000		Manzanola Public / School Library	Manzanola
MCKEE MEDICAL CENTER FOUNDATION	25,000	25,000	Loveland community health center expansion	Loveland
MEALS ON WHEELS OF BOULDER, INC.		2,500	General operating support	Boulder
MEALS ON WHEELS OF GREELEY INC.	5,000	2,500	General operating support	Greeley
MEEKER CHILD CARE CENTER	2,000		General operating support	Meeker
MERCY HEALTH FOUNDATION	250,000	100,000	Regional hospital construction	Durango
MESA COUNTY BUSINESS EDUCATION FOUNDATION (WESTERN SLOPE SCIENCE FAIR)	2,000		General operating support	Grand Junction
MESA COUNTY PARTNERS	20,000		General operating support	Grand Junction
MESA COUNTY RETIRED AND SENIOR VOLUNTEER PROGRAM, INC.	8,000	8,000	EI Pomar Seniors in Service program	Grand Junction
MESA DEVELOPMENT SERVICES	10,000		Respite care program	Grand Junction
MICHIGAN STATE UNIVERSITY		5,000	Scholarship for Colorado student	East Lansing
MONTEZUMA COUNTY PARTNERS	3,500		School Community Youth Coalition	Dolores
MONTROSE COUNTY SENIOR TRANSPORTATION	7,500	2,500	General operating support	Montrose
MONTVIEW BUILDING CORPORATION	5,000	5,000	Fire alarm system for affordable senior housing	Denver
MOSAIC	20,000	20,000	Transportation for developmentally disabled	Colorado Springs
MOUNTAIN FAMILY CENTER	2,000		General operating support	Hot Sulphur Springs
MOUNTAIN STATES LEGAL FOUNDATION		10,000	General operating support	Lakewood
MUSEUM OF WESTERN COLORADO	3,500	3,500	Expansion of dinosaur educational exhibits	Grand Junction
NATIONAL HOMELAND DEFENSE FOUNDATION	250,000	250,000	Start-up support	Colorado Springs
NATIONAL WESTERN SCHOLARSHIP TRUST	10,000	10,000	General operating support	Denver
NATURE CONSERVANCY	5,000	5,000	General operating support	Boulder
NEIGHBORHOOD HOUSING SERVICES OF PUEBLO	10,000	5,000	General operating support	Pueblo
NEIGHBORHOOD HOUSING SERVICES OF PUEBLO	1,500		Housing services directory	Pueblo
THE NEW DANCE THEATRE	75,000		General operating support	Denver
NFIB EDUCATIONAL FOUNDATION		10,000	Free Enterprise Scholarships for Colorado students	Washington

EI Pomar Foundation
2004 Traditional Grantmaking

GRANTEE	AWARDED	PAID	PURPOSE	CITY
NORTHEASTERN COLORADO TRANSPORTATION AUTHORITY		10,000	Vehicle purchase	Fort Morgan
DBA COUNTY EXPRESS				
NORTHEASTERN COLORADO TRANSPORTATION AUTHORITY	9,000		Medical transportation for elderly and disabled	Fort Morgan
DBA COUNTY EXPRESS				
NUCLA-NATURITA SENIOR CITIZENS, INC.	2,500	2,500	Facility floor repairs	Nucla
NWCCOG FOUNDATION, INC.	10,000		Gypsum Community Arts Center construction	Silverthorne
THE OLD HOMESTEAD HOUSE MUSEUM, INC.		10,000	Purchase of historic museum building	Cripple Creek
OPERA COLORADO	2,500	2,500	Outreach programs in San Luis Valley	Denver
OPERA THEATRE OF THE ROCKIES	15,000		General operating support	Colorado Springs
OUTBACK EXPRESS	6,000		Medical transportation for elderly and disabled	Stratton
OUTWARD BOUND WILDERNESS, INC.	45,000		Youth Scholarship Program	Golden
PARTNERS IN HUERFANO/LAS ANIMAS COUNTIES	5,000	2,500	Youth mentoring programs	Walsenburg
PASSAGE CHARTER SCHOOL	2,500	2,500	Expansion of child care center	Montrose
PEAK VISTA COMMUNITY HEALTH CENTERS		300,000	Direct service programs	Colorado Springs
PEAK VISTA COMMUNITY HEALTH CENTERS	310,000		Direct service programs	Colorado Springs
PENROSE-ST. FRANCIS HEALTH FOUNDATION		1,082,000	New Critical Care Unit/cancer programs	Colorado Springs
PENROSE-ST. FRANCIS HEALTH FOUNDATION	5,000	5,000	General operating support	Colorado Springs
PIKES PEAK COMMUNITY COLLEGE FOUNDATION		50,000	New child care centers	Colorado Springs
PIKES PEAK COMMUNITY FOUNDATION		12,500	Manitou Avenue streetscape improvements	Colorado Springs
PIKES PEAK COMMUNITY FOUNDATION		2,500	Ben S. Wendelken law scholarships	Colorado Springs
PIKES PEAK COMMUNITY FOUNDATION		50,000	Colorado Springs Philharmonic	Colorado Springs
PIKES PEAK COMMUNITY FOUNDATION		6,000	Independence Community Fund	Colorado Springs
PIKES PEAK HABITAT FOR HUMANITY	5,000	5,000	General operating support	Colorado Springs
PIKES PEAK HILL CLIMB EDUCATIONAL MUSEUM	5,000	5,000	Recognition for returning military and their families	Colorado Springs
PIKES PEAK HOSPICE, INC.	17,500	17,500	General operating support	Colorado Springs
PIKES PEAK LIBRARY DISTRICT		6,000	EI Pomar Nonprofit Resource Library	Colorado Springs
PIKES PEAK LIBRARY DISTRICT	10,000	10,000	Ute Pass Library expansion/renovation	Colorado Springs
PIKES PEAK LIBRARY DISTRICT FOUNDATION	18,000		EI Pomar Nonprofit Resource Library	Colorado Springs
PIKES PEAK UNITED WAY	10,000	10,000	Community needs assessment survey	Colorado Springs
PIKES PEAK UNITED WAY	155,000	155,000	Honoring returning military and their families	Colorado Springs
PIKES PEAK UNITED WAY	193,786	193,786	Administrative support for 2003 campaign	Colorado Springs
PIKES PEAK UNITED WAY	39,000		Computerized homeless information and referral project	Colorado Springs
PIKES PEAK UNITED WAY		75,000	EI Pomar Emergency Military Fund	Colorado Springs
THE PINHEAD INSTITUTE	5,000		Environmental literacy programs	Telluride
THE PINON PROJECT		5,000	Family services programs	Cortez
PLAN DE SALUD DEL VALLE, INC.		10,000	Medical and dental facility in Longmont	Fort Lupton
PRAIRIE FAMILY CENTER	10,000	5,000	Programs that build and support healthy families	Burlington
PROJECT SELF-SUFFICIENCY OF LOVELAND-FORT COLLINS		2,500	Assistance programs for single parent families	Loveland
PRORODEO COWBOYS ASSOCIATION	6,183	6,183	NATO Conference	Colorado Springs
PROSPECT HOME CARE-HOSPICE, INC.		2,500	General operating support	Woodland Park

El Pomar Foundation
2004 Traditional Grantmaking

GRANTEE	AWARDED	PAID	PURPOSE	CITY
PUEBLO CARE CENTER	12,000	4,000	Emergency services for individuals and families	Pueblo
PUEBLO CITY-COUNTY LIBRARY DISTRICT	1,000		General operating support	Pueblo
PUEBLO COMMUNITY COLLEGE FOUNDATION		18,000	To improve primary and secondary graduation and retention	Pueblo
PUEBLO COMMUNITY HEALTH CENTER, INC.	65,200	65,200	Pharmacy construction and renovation	Pueblo
PUEBLO GOODWILL INDUSTRIES		2,500	Vocational training for disabled individuals	Pueblo
PUEBLO SCHOOL DISTRICT 60	40,000	20,000	Breakfast buddies program	Pueblo
PUEBLO ZOOLOGICAL SOCIETY		25,000	Renovation of exhibits	Pueblo
REBUILDING TOGETHER		10,000	Elderly and disabled home repair	Colorado Springs
RED FEATHER MOUNTAIN LIBRARY DISTRICT	10,000	10,000	Library expansion project	Red Feather Lakes
RENOTTA HEALTH CARE SYSTEMS, INC.		2,500	General operating support	Wray
RIO GRANDE COUNTY MUSEUM	10,000		Expansion of educational programs	Del Norte
ROARING FORK FRIENDS OF THE THEATRE, INC.	10,000		New black box theatre project	Carbondale
THE ROCKY MOUNTAIN CHAPTER OF THE AMYOTROPHIC LATERAL SCLEROSIS ASSOCIATION.				
ROCKY MOUNTAIN YOUTH MEDICAL AND NURSING CONSULTANTS, INC.	2,500	2,500	Respite care program in Southern Colorado	Boulder
ROUTT COUNTY 4-H	3,500		General operating support	Grand Lake
THE ROY FOUNDATION	10,000	10,000	Adolescent Outreach program at Urban Peak, Colorado Springs	Denver
RURAL COMMUNITIES RESOURCE CENTER	5,000	3,500	Community Mapping Technology program	Steamboat Springs
SAFEHOUSE DENVER, INC.	20,000	10,000	General operating support	Denver
SALVATION ARMY	46,000	46,000	Dental screenings	Akron
SALVATION ARMY	10,000	10,000	Emergency shelter operations	Denver
SALVATION ARMY	200,000	200,000	Homeless shelter improvements	Colorado Springs
SAN JUAN COUNTY NURSING SERVICE	4,000		Wendelken Fund and homeless shelter	Colorado Springs
SAN LUIS VALLEY HOUSING COALITION, INC.	7,500		Homeless shelter improvements	Colorado Springs
SAN LUIS VALLEY IMMIGRANT RESOURCE CENTER	5,000	2,500	Homeless shelter improvements	Colorado Springs
SAVE OUR YOUTH, INC.	5,000		Silverton Youth Center program	Silverton
SAVIO HOUSE	25,000		General operating support	Alamosa
SCHOOL DISTRICT 60 EDUCATION FOUNDATION	5,000	5,000	General operating support	Alamosa
SCSEED	5,000		Mentoring relationships for at-risk youth	Denver
SEDGWICK COUNTY MEMORIAL HOSPITAL		2,500	Family crisis intervention facility in Colorado Springs	Denver
SENIOR CARE SYSTEMS OF COLORADO, INC.	15,000	25,000	Pueblo Education Consortium	Pueblo
SENIOR RESOURCE DEVELOPMENT AGENCY, PUEBLO, INC.	8,000	2,500	Community strengthening programs	Saguache
SENIOR RESOURCE DEVELOPMENT AGENCY, PUEBLO, INC.	15,000	25,000	Hospital construction and equipment	Julesburg
SENIOR RESOURCE DEVELOPMENT AGENCY, PUEBLO, INC.	25,000	15,000	Transportation needs for seniors	Pueblo
SENIOR SUPPORT SERVICES	10,000	5,000	Transportation needs for seniors	Pueblo
SHAKA FRANKLIN FOUNDATION FOR YOUTH		50,000	Meals on Wheels Program	Pueblo
SILVER KEY SENIOR SERVICES	5,000	5,000	Basic emergency needs for homeless and low income seniors	Denver
SIMLA GOOD SAMARITAN CENTER		10,000	Construction of new ice center for youth	Denver
		5,000	General operating support	Colorado Springs
		10,000	Repairs to residential facility for seniors	Simla

EI Pomar Foundation
2004 Traditional Grantmaking

GRANTEE	AWARDED	PAID	PURPOSE	CITY
SISTERS OF CHARITY OF CINCINNATI		25,000	Namaste Alzheimer Center	Mount St. Joseph
SMALL STEPS		2,500	Affordable daycare for infants and toddlers	Leadville
SOUTHEASTERN DEVELOPMENTAL SERVICES	2,000		Public education campaign	Lamar
SOUTHERN COLORADO BASE/J.S. SUBMARINE VETERANS' CHARITABLE FOUNDATION, INC.		2,500	Ring of Valor memorial	Colorado Springs
SOUTHERN COLORADO COMMUNITY FOUNDATION		7,500	outreach to southern Colorado counties	Pueblo
SOUTHERN UTE COMMUNITY ACTION PROGRAM	6,000		Peaceful Spirit substance abuse program	Ignacio
SOUTHERN UTE COMMUNITY ACTION PROGRAM		2,500	Senior center nutrition programs	Ignacio
SOUTHERN UTE INDIAN TRIBE	5,000		Art therapy program	Ignacio
SOUTHWEST OPEN SCHOOL	11,000		General operating support	Cortez
SPANISH PEAKS LIBRARY DISTRICT		15,000	Library expansion project	Walsenburg
SPANISH PEAKS LIBRARY DISTRICT	1,000		General operating support	Walsenburg
SPECIAL KIDS - SPECIAL FAMILIES, INC.		5,000	Respite care program for severely handicapped children	Colorado Springs
SPEED T & F	2,500		Youth track and field program	Colorado Springs
SPELLBINDERS	5,000		Children's literacy programs	Woody Creek
SPORTSWOMEN OF COLORADO	10,000		General operating support	Denver
SPRINGS RESCUE MISSION		15,000	Homeless services	Colorado Springs
SPRINKLE ART, INC.		15,000	Art programs for youth in southern Colorado	Colorado Springs
ST PAULS CHURCH	2,500		Waterline repairs - Pauline Chapel	Colorado Springs
ST. FRANCIS CENTER		5,000	Homeless day shelter and counseling programs	Denver
ST. JOSEPH HOSPITAL FOUNDATION	10,000		General operating support	Denver
ST. THOMAS MORE HEALTH FOUNDATION	75,000		Hospital expansion and modernization	Canon City
STAGE LEFT THEATRE COMPANY	5,000		General operating support	Salida
STATE OF COLORADO		25,000	Expand conference facilities at Governor's Mansion	Denver
STEP THIRTEEN EVOLUTION PROCESS, INC.		15,000	Rehabilitation program for substance abusers	Denver
STRINGS IN THE MOUNTAINS	10,000		Support of annual music festival	Steamboat Springs
STRONG FAMILIES, SAFE KIDS		2,500	Child abuse and neglect prevention programs	Grand Junction
SU TEATRO	5,000		Bi-lingual theatrical programming	Denver
SUICIDE EDUCATION AND SUPPORT SERVICES OF WELD COUNTY		2,500	General operating support	Evans
T.E.S.S.A.	5,000		General operating support	Colorado Springs
TELLURIDE MEDICAL CENTER	10,000		Low income and indigent family care	Telluride
TENDERFOOT CHILD AND FAMILY DEVELOPMENT CENTER	10,000		Construction of new facility	Gunnison
TENDERFOOT TRANSMITTING, INC.	5,000		Operating support for KHEN FM 106.9	Salida
TOWN OF FOWLER	1,000		Fowler Public Library	Fowler
TOWN OF ORDWAY	35,000		Consolidated public/school library	Ordway
TOWN OF ORDWAY	1,000		Crowley County Combined Community Library	Ordway
TOWN OF SOUTH FORK		5,000	Upgrade existing Community Center	South Fork
TOWN OF SWINK	1,000		Swink Public Library	Swink
TRAILS AND OPEN SPACE COALITION	30,000		General operating support	Colorado Springs

El Pomar Foundation
2004 Traditional Grantmaking

GRANTEE	AWARDED	PAID	PURPOSE	CITY
TREE HOUSE FOR TROUBLED YOUTH	2,000		General operating support	Grand Junction
TRES PLEASE, INC.		2,500	Irrigation system for Headwaters Plaza Project	Pueblo
TU CASA	10,000		Prevention program educational materials	Alamosa
UNITED STATES ASSOCIATION FOR BLIND ATHLETES, INC.	15,000		2005 World Youth Championships	Colorado Springs
UNITED STATES OLYMPIC FOUNDATION	5,000	5,000	General operating support	Colorado Springs
UNITED WAY OF PUEBLO COUNTY COLORADO	5,000		Donor management software	Pueblo
UNIVERSITY OF COLORADO FOUNDATION	100,000	25,000	Theatreworks program at Colorado Springs campus	Boulder
UNIVERSITY OF COLORADO FOUNDATION		263,000	Purchase of building for Beth El College of Nursing	Boulder
UNIVERSITY OF COLORADO FOUNDATION	144,500	30,750	Scholarships - Univ. of Colo. Colorado Springs	Boulder
UNIVERSITY OF COLORADO FOUNDATION	87,100	18,800	Scholarships - Univ. of Colo. Denver	Boulder
UNIVERSITY OF COLORADO FOUNDATION	162,000	37,500	Scholarships - Univ. of Colo. Boulder	Boulder
UNIVERSITY OF NORTHERN COLORADO	132,000	30,000	Colorado Leadership Alliance Program	Greeley
UNIVERSITY OF NORTHERN COLORADO FOUNDATION		40,000	Colorado Leadership Alliance	Greeley
UNIVERSITY OF NORTHERN COLORADO FOUNDATION	5,000		Frontiers of Science program	Greeley
UNIVERSITY OF SOUTHERN COLORADO		76,000	Colorado Leadership Alliance	Pueblo
URBAN LEAGUE OF THE PIKES PEAK REGION	75,000		After-school education programming	Colorado Springs
URBAN PEAK - COLORADO SPRINGS	60,000		Emergency and transitional housing for youth	Colorado Springs
VAIL ALPINE GARDEN	5,000	5,000	Children's educational garden	Vail
VAIL MOUNTAIN RESCUE GROUP, INC.		1,500	General operating support	Vail
VALLE DEL SOL COMMUNITY CENTER	3,000		General operating support	Capulin
VALLECITO COMMUNITY CENTER	20,000		Community Center renovation	Bayfield
VALLEY COMMUNITY FUND	10,000		2-1-1 Statewide database software	Alamosa
VALLEY HORIZONS	10,000		Safe housing and parenting programs	Alamosa
VALLEY VIEW HOSPITAL ASSOCIATION	50,000	50,000	New elevated helipad	Glenwood Springs
VALLEY-WIDE HEALTH SYSTEMS	5,000	5,000	General operating support	Alamosa
THE VISITING NURSE ASSOCIATION OF THE DENVER AREA		7,500	General operating support	Denver
WALSH HEALTHCARE CENTER	15,000	15,000	Nursing home and elderly transportation	Walsh
WELD FOOD BANK		10,000	General operating support	Greeley
WEST CUSTER COUNTY LIBRARY DISTRICT	15,000	15,000	Library addition	Westcliffe
WESTERN SLOPE CENTER FOR CHILDREN	2,000		General operating support	Grand Junction
WIDEFIELD SCHOOL DISTRICT 3	10,000	10,000	Sculpture of Nick Venetucci for downtown Colorado Springs	Security
WOMENS RESOURCE CENTER IN DURANGO		2,500	Ready Set Go program for financial education	Durango
WORK OPTIONS FOR WOMEN		2,500	Job training program	Denver
WORKOUT, LTD.		7,500	Work restitution program	Colorado Springs
WRAY REHABILITATION AND ACTIVITIES CENTER	10,000	5,000	General operating support	Wray
WRIGHT STUFF COMMUNITY FOUNDATION	5,000		General operating support	Nonwood
YMCA OF THE PIKES PEAK REGION	95,470	95,470	Adventures in Learning Day Camp program	Colorado Springs
YOUNG MENS CHRISTIAN ASSOCIATION OF PUEBLO	1,000,000		Construction of new Community Campus	Pueblo
YOUTH TRACKS		2,500	Support for youth development program	Ignacio
YOUTHZONE	10,000	5,000	Programs for at-risk youth	Glenwood Springs

POSSIBLE LOW INTEREST LOANS AVAILABLE TO RED CLIFF

Name of Loan	Funding Agency	Prerequisite
Community Facilities Loans and Grants	Rural Housing Service, Department of Agriculture	
Raw Water Storage and Delivery Loans	Colorado Water Conservation Board	Requires a Loan Feasibility Study
Revolving Loan Fund for Colorado	Colorado Historical Foundation	Have to have been a fund grant recipient
Water and Wastewater Program	U.S. Department of Agricultural	

Community Facilities Loans and Grants
Rural Housing Service, Department of Agriculture



Skip Navigation

[Home](#) | [FAQ](#) | [Privacy](#) | [Feedback](#) | [About The CFDA Website](#) | [Search](#)

10.766 COMMUNITY FACILITIES LOANS AND GRANTS

FEDERAL AGENCY

RURAL HOUSING SERVICE (RHS), DEPARTMENT OF AGRICULTURE

AUTHORIZATION

Consolidated Farm and Rural Development Act, as amended, Section 306, Public Law 92-419, 7 U.S.C. 1926.

OBJECTIVES

To construct, enlarge, extend, or otherwise improve community facilities providing essential services to rural residents.

TYPES OF ASSISTANCE

Guaranteed/Insured Loans; Direct Loans; Project Grants.

USES AND USE RESTRICTIONS

Community facilities include but are not limited to those providing or supporting overall community development such as child care facilities, food recovery and distribution centers; assisted-living facilities; group homes, mental health clinics, and shelters; and education facilities. Projects comprise, community, social, cultural, transportation, industrial park sites, fire and rescue services, access ways, and utility extensions. All facilities financed in whole or in part with RHS funds shall be for public use.

ELIGIBILITY REQUIREMENTS

Applicant Eligibility

City, county, and State agencies; political and quasi-political subdivisions of States and associations, including corporations, Indian tribes on Federal and State reservations and other federally recognized Indian tribes; and existing private corporations which: (1) are operated on a not-for-profit basis; (2) have or will have the legal authority necessary for constructing, operating, and maintaining the proposed facility or service and for obtaining, giving security for, and repaying the loan; and (3) are unable to finance the proposed project from its own resources or through commercial credit at reasonable rates and terms. Assistance is authorized for eligible applicants in rural areas of the States, Puerto Rico, the Virgin Islands, Guam, American Samoa, the commonwealth of the Northern Mariana Islands, the Marshall Islands, the Republic of Palaw, and the Federated States of Micronesia.

Beneficiary Eligibility

Farmers, ranchers, rural residents, rural businesses, and other users of such public facilities in eligible applicant areas as set out above.

Credentials/Documentation

Evidence of legal capacity and financial responsibility of the applicants and the economic feasibility of the project relative to the activity for which assistance is requested. This program is excluded from coverage under OMB Circular No. A-87.

APPLICATION AND AWARD PROCESS

Preapplication Coordination

The standard application forms as provided by the Federal agency and required by OMB Circular No. A-102 must be used for this program. An environmental assessment is required for this program. This program is eligible for coverage under E.O. 12372, "Intergovernmental Review of Federal Programs." An applicant should consult the office or official designated as the single point of contact in his or her State for more information on the process the State requires in applying for assistance if the State has selected the project for review.

Application Procedure

Preapplication Form SF-424 is filed at the local Rural Development district office from which assistance may be obtained. This program is subject to the provisions of OMB Circular No. A-110.

Award Procedure

After the preapplication has been reviewed by the Rural Development Area Office, it is forwarded to the Rural Development State Office for review and processing instructions. Following review by the State Office, the applicant is notified about eligibility, availability of funds, and if an application should be filed. Upon completion of application processing requirements and approval by the State Office, funds are made available to the Rural Development Area Office for delivery.

Deadlines

None.

Range of Approval/Disapproval Time

From 30 to 90 days.

Appeals

If an application is rejected, the reasons for rejection are fully stated. The applicant may request a review of the decision from the next higher management level of Rural Development.

Renewals

Not applicable.

ASSISTANCE CONSIDERATIONS

Formula and Matching Requirements

Matching funds are not required but may be used in connection with the funds provided from the applicant or other sources. Funds are allocated to States based upon rural population and number of households below the poverty level. The statistical factor for eligibility is towns or incorporated areas under 20,000 population for direct and guaranteed loans and 20,000 population for grants. The source is "Latest Decennial Census." This program has no statutory formula.

Length and Time Phasing of Assistance

A time limitation is not specified for the use of RHS loan or grant funds. Funds will be awarded when all RHS requirements are met and the project can be completed on a timely basis. Funds may be advanced on an as needed basis by RHS to cover expenses for a 30-day period.

POST ASSISTANCE REQUIREMENTS

Reports

Periodic reports are made to RHS. Each borrower will monitor and report to RHS on actual performance during the construction of each project financed, or to be financed, in whole or in part with RHS loan funds.

Audits

Periodic audits should be made as part of the recipient's system of financial management and internal control to meet terms and conditions of loans and other agreements. In accordance with the provisions of 7 CFR Part 3052, "Audits of States, Local Governments, and Non-Profit Organizations," which implement OMB Circular No. A-133 (Revised, June 27, 2003), "Audits of States, Local Governments, and Non-Profit Organizations," nonfederal entities that receive financial assistance of \$500,000 or more in Federal awards will have a single or a program-specific audit conducted for that year. Nonfederal entities that expend less than \$500,000 a year in Federal awards are exempt from Federal audit requirements for that year, except as noted in 7 CFR 3052.

Records

The borrower must maintain adequate records and accounts of the operation of the facility developed.

FINANCIAL INFORMATION

Account Identification

12-4155-0-3-452; 12-1951-0-1-452.

Obligations

(Direct Loans) FY 04 \$500,000,000; FY 05 est \$300,000,000; and FY 06 est \$300,000,000.
 (Guaranteed Loans) FY 04 \$205,301,000; FY 05 est \$210,000,000; and FY 06 est \$210,000,000. (Grants) FY 04 \$17,453,000; FY 05 est \$17,000,000; and FY 06 est \$17,000,000.

Range and Average of Financial Assistance

(Direct Loans) \$5,000 to \$4,500,000. Average: \$442,192. (Guaranteed Loans) \$50,000 to \$12,000,000. Average: \$859,283. (Grants) \$100 to \$100,000. Average: \$31,937.

PROGRAM ACCOMPLISHMENTS

In fiscal year 2004, 551 direct loans, 103 guaranteed loans, and 596 grants were made.

REGULATIONS, GUIDELINES, AND LITERATURE

7 CFR 1942, subpart A, Community Facilities Loans; 7 CFR 1942, subpart C, Fire and Rescue Loans; 7 CFR 3575, subpart A, Community Facilities Guaranteed Loans; 7 CFR 3570, subpart B, Community Facilities Grants.

INFORMATION CONTACTS

Regional or Local Office

Consult your local telephone directory for Rural Development county or district office numbers. If no listing, contact the appropriate Rural Development State Office listed in Appendix IV of the Catalog.

Headquarters Office

Deputy Administrator, Community Programs, Rural Housing Service, Department of Agriculture, Washington, DC 20250- 3222. Telephone: (202) 720-1490.

Web Site Address

<http://www.rurdev.usda.gov>

RELATED PROGRAMS

10.500, Cooperative Extension Service; 10.664, Cooperative Forestry Assistance; 15.124, Indian Loans_Economic Development.

EXAMPLES OF FUNDED PROJECTS

Loans were made to: (1) establish rural health clinics in medically underserved areas; (2) purchase fire fighting, rescue, and public safety equipment for rural areas; (3) construct new municipal buildings; (4) build new schools to serve rural communities; and (5) renovate hospitals to meet current life/safety codes.

CRITERIA FOR SELECTING PROPOSALS

Projects are selected for funding giving due consideration to State development strategies, serving the largest number of low income rural residents, and priority recommendations. Priority for funding will be given to those projects that will enhance public safety such as fire, police, rescue, and ambulance services, and projects for health care facilities.

Raw Water Storage and Delivery Loans
Colorado Water Conservation Board

STATE OF COLORADO

Colorado Water Conservation Board

Department of Natural Resources

1313 Sherman Street, Room 721
Denver, Colorado 80203
Phone: (303) 866-3441
FAX: (303) 866-4474
www.cwcb.state.co.us

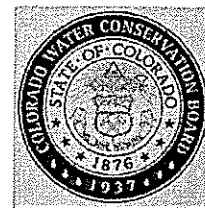

Bill Owens
Governor

Russell George
Executive Director

Rod Kuharich
CWCB Director

Dan McAuliffe
Deputy Director

June 1, 2005

An Open Letter to Water Organizations in Colorado;

This letter is to inform you about **low interest loans** available from the Colorado Water Conservation Board (CWCB). These loans can be used for new construction or rehabilitation of raw water storage facilities and delivery systems. Treated water systems are not eligible for funding.

In 2005 approximately \$60 million is available for new loans. Loan requests under \$5 million must be submitted with a completed Loan Feasibility Study approximately two months prior to the bi-monthly Board Meeting. Loan requests greater than \$5 million must be submitted by August 31st with a completed Loan Feasibility Study for approval by CWCB and by Colorado Legislators for funds available the following July.

The CWCB Construction Fund 2005/2006 Loan Rates for a 30-year term are:

Agricultural	2.5 %
Municipal	3.25 % (Low) / 3.75 % (Med.) / 4.25 % (High Income)
Commercial	5.25 %

(Rates reduce by 0.25% for 20-year loans, and by 0.5% for 10-year loans.)

The CWCB financial participation is limited to 90 percent of the total engineering and construction costs.

Loan requests require a Loan Feasibility Study that is in compliance with the CWCB Loan Program procedures. The CWCB may have grants available for 50 percent of the cost of a feasibility study with a maximum of \$5,000 in assistance.

The drought conditions currently affecting Colorado highlight the need to effectively manage and develop Colorado's water resources. In addition to new storage facilities, rehabilitation or expansion of water storage reservoirs could provide a much-needed increase in Colorado's water storage capacity.

For more information on the CWCB Construction Fund Program for raw water projects please contact **Kirk Russell, P.E.** at (303) 866-3449 or kirk.russell@state.co.us.

Sincerely,

Mike Serlet

Mike Serlet, P.E. Section Chief
Water Supply Planning and Finance Section
Colorado Water Conservation Board

Revolving Loan Fund for Colorado
Colorado Historical Foundation

CHF Revolving Loan Fund

New resources for historical preservation

In an effort to leverage the current resources available for historic preservation, the Colorado Historical Foundation created the CHF Revolving Loan Fund. The Loan Fund partners with the State Historical Fund by providing grant recipients an additional source of funding for historic preservation in the form of low-interest rate loans.

The Loan Fund is intended to become a permanent and self-sufficient source of capital funds for historic preservation projects in Colorado. The Loan Fund is managed in partnership with the State Historical Fund and the Colorado Housing and Finance Authority (CHFA), which acts as the fiscal agent responsible for evaluating risk as well as closing and servicing all loans.

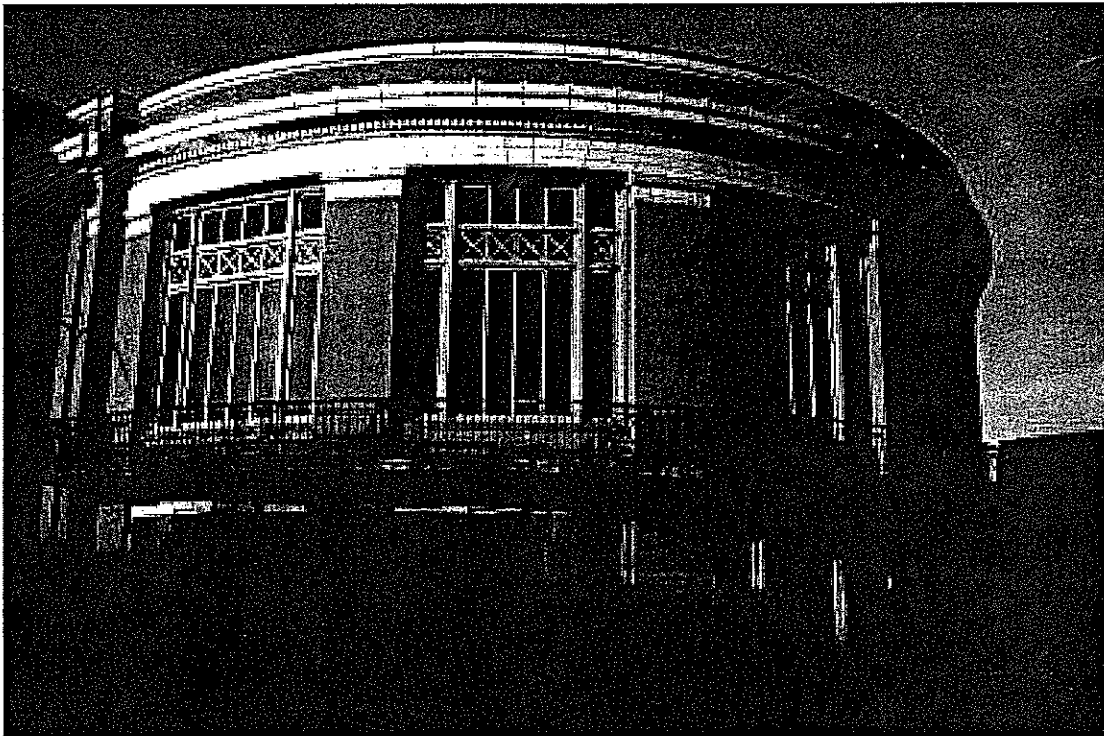

For more information:
Lane Ittelson,
Executive Director
Colorado Historical Foundation
(303) 894-2503

What is the benefit to using the loan funds?

The Loan Fund provides below-market fixed rates to supplement Historical Fund grants. The loans typically require minimal down payments and are structured with flexible repayment terms.

Who is eligible to apply?

All State Historical Fund grant recipients are eligible to apply for loans (including both non-profit and public entities). In addition, loans may also be made directly to private individuals and for-profit owners of historic properties receiving State Historical Fund Grants.



What are the eligible uses of the loan funds?

Loans may be made only for costs eligible for funding by the State Historical Fund as demonstrated by such costs being included in the scope of work of a currently active or immediately pending State Historical Fund grant award contract. Eligible loan structures include:

- ❖ Construction loans to rehabilitate a designated historic property.
- ❖ Bridge loans to cover cash shortfalls due to the timing of the receipt of specified funds related to an active State Historical Fund grant contract.

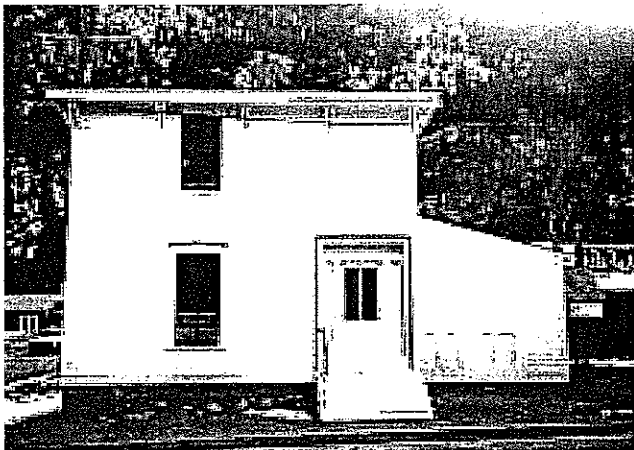

What are the loan terms?

The Loan Fund offers fixed-rate, secured loans up to five years, for projects having an active or immediately pending State Historical Fund grant award contract. Loan terms are flexible and dependent upon project and borrower needs. Interest rates are negotiable but attractive (at or below prime). Repayment schedules are flexible and the loans may be prepaid at any time without penalty.

Are the loans secured?

The loans will typically be secured by a lien on the property that is receiving the benefit of the improvements. Additionally, majority owners will be expected to provide a personal guaranty on the loan.

What is the maximum and minimum loan size?

Although there are no minimum or maximum loan amounts, loans of less than \$100,000 or over \$750,000 will be considered only under unusual circumstances.

Water and Wastewater Program
US Department of Agriculture

**U.S. DEPARTMENT OF
AGRICULTURE**

LEROY CRUZ, CONTACT
655 Parfet St., Room E100
Lakewood, CO 80215
(303) 236-2801 Ext. 131/ FAX (303) 236-2847

**PUBLIC FACILITIES AND
PLANNING
RURAL DEVELOPMENT**

**WATER AND WASTEWATER
PROGRAM**

PURPOSE:

Loans and grants for water, wastewater, and storm water projects in rural areas and communities under 10,000 population.

AREAS OF INTEREST:

Priority will be given to applicants in areas smaller than 5,500 people with deteriorating water supply or inadequate facilities. Preference will also be given to projects in which small facilities would be merged and those serving low-income areas.

RESTRICTIONS:

Loans and grants are available to local governments, special purpose districts, nonprofit corporations, and tribal governments. Applicants must have the legal authority to borrow and repay loans, to pledge security for loans, and to construct, operate, and maintain the facilities.

Repayment of the loan must be based on tax assessments, revenues, fees, or other sources of money sufficient for operation and maintenance, reserves, and debt retirement. The maximum term for a loan is 40 years.

APPLICATION PROCESS:

Applicants are handled through the Lakewood Rural Development office. Staff will provide application materials and current program information and assist in the preparation of an application.

PROPOSED DEADLINES:

Ongoing.

EXAMPLES OF RECENT GRANTS:

Entity/Project:	Amount:
Fremont Sanitation - loan	\$724,000
grant	\$714,000
Ignacio Sanitation - loan	
grant	\$399,600
City of Monte Vista - loan	\$610,000
Morgan Heights Water and Sanitation - loan	\$434,000
City of Fort Morgan - loan	\$2,000,000
grant	\$2,000,000
Town of Fairplay - loan	\$100,000
Town Brookside - loan	\$170,000
grant	\$355,000
Montezuma Water - guaranteed loan	\$2,100,000
TOTAL:	\$9,873,000.00